

First Floor

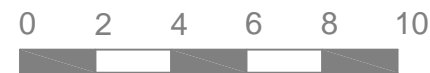
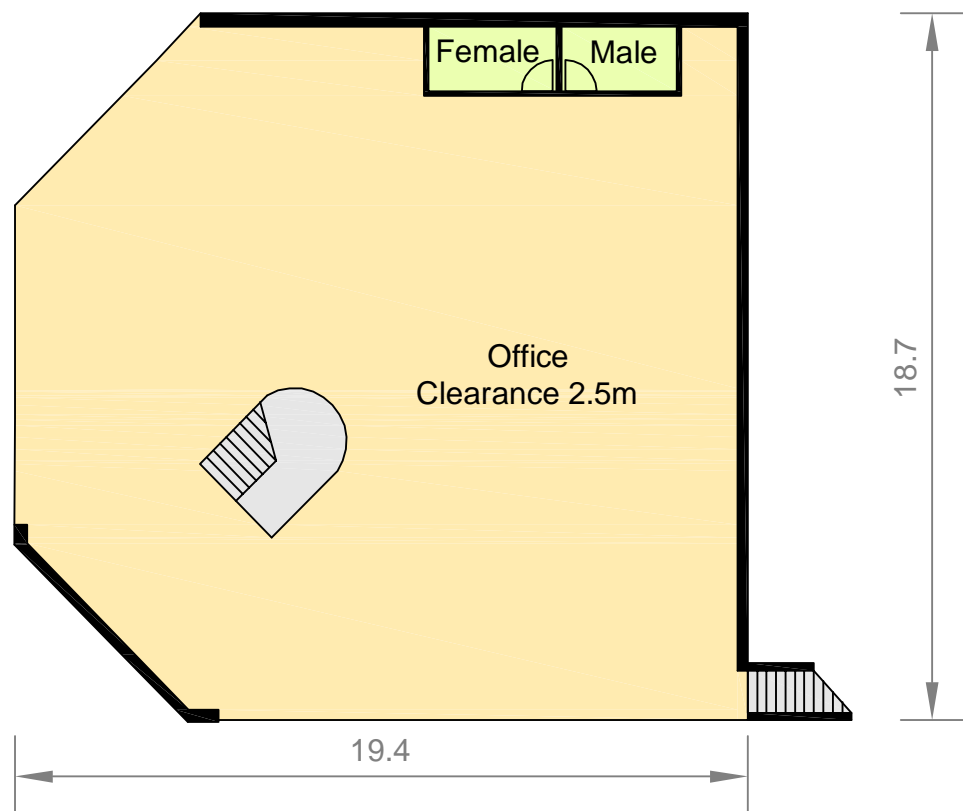

### Information Schedule

<u>Ground Floor</u>	
Office	412 m <sup>2</sup>
Hi Tech Area	235 m <sup>2</sup>
Warehouse	390 m <sup>2</sup>
<u>First Floor</u>	
Office	339 m <sup>2</sup>
<b>Total Area</b>	<b>1,376 m<sup>2</sup></b>

**Disclaimer:** This plan has been prepared for marketing purposes only. Interested parties should undertake their own enquiries as to the accuracy of the information. Areas are taken from Whelans Survey Ref: 2437/2 Date Feb - 1990



**FORD LAND**  
COMPANY PTY LTD  
BUILDING FOR THE LONG TERM

**UNIT 4**  
199, Parramatta Road,  
AUBURN, NSW

Date: 1/05/2007

Ref: 31929Jb

Scale: 1:200 at A3

Rev: 1

Plan prepared by:

**RealSERVE**

Real Estate Plans & Surveys

Phone: 02 9890 4744

Fax: 02 9475 5050

info@realserve.com.au

www.realserve.com.au